Etudes for Style and Articulation

1.01 Accents

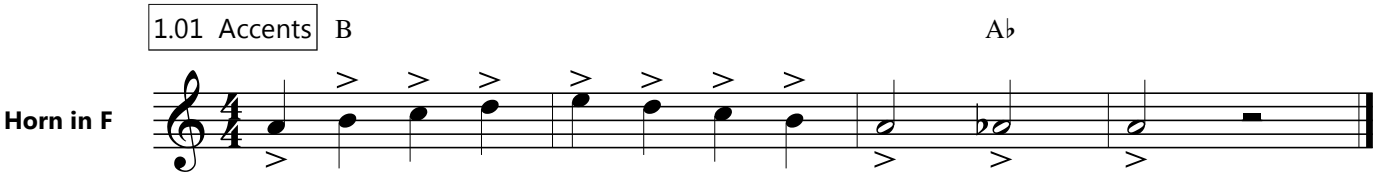

1.02 "The Imperial March"

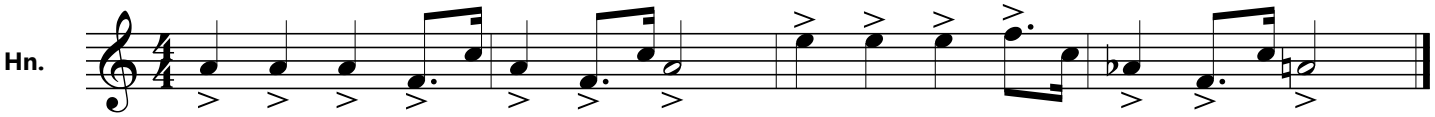

2.01 Legato

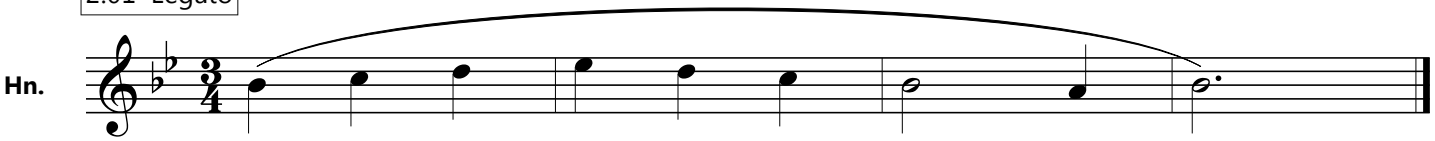

2.02 "America"

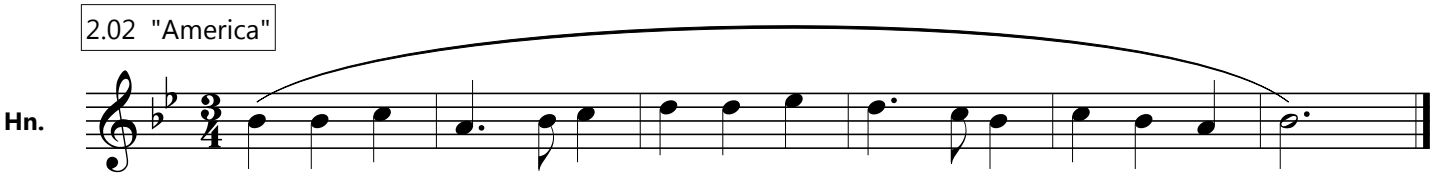

3.01 Marcato

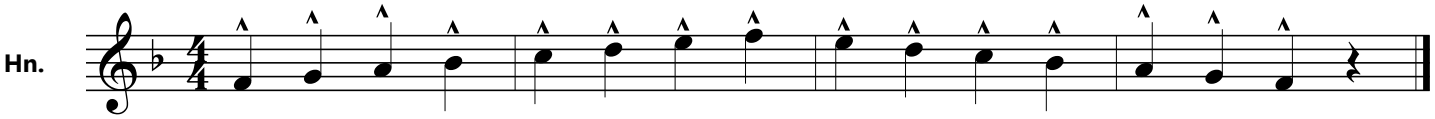

3.02 "The Stars And Stripes Forever"

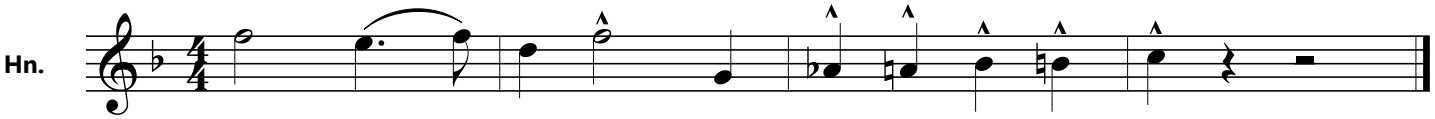

4.01 Staccato

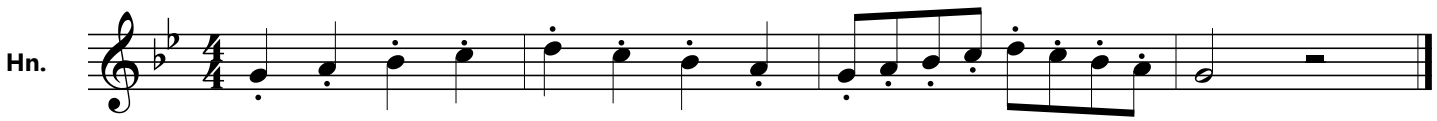

4.02 "In The Hall Of The Mountain King"

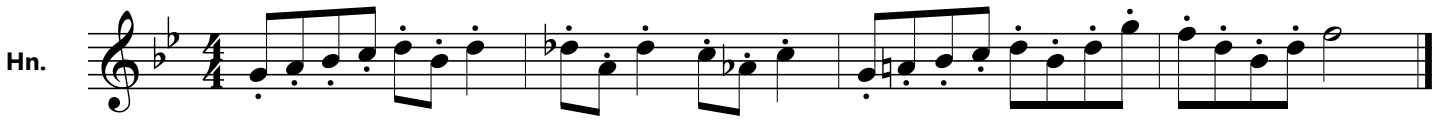

5.01 Slur Two, Staccato Two

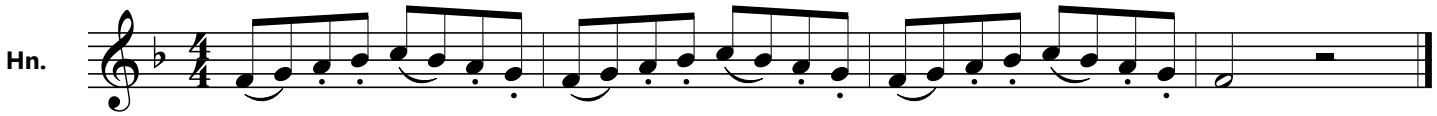

5.02 "Twinkle Twinkle" Variation

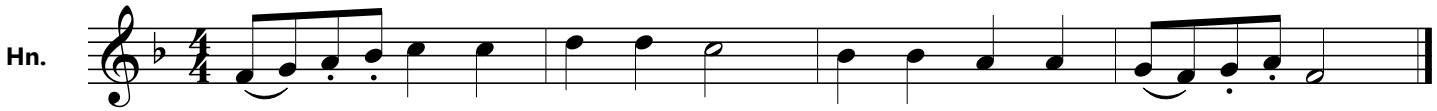

6.01 Crescendo and Decrescendo

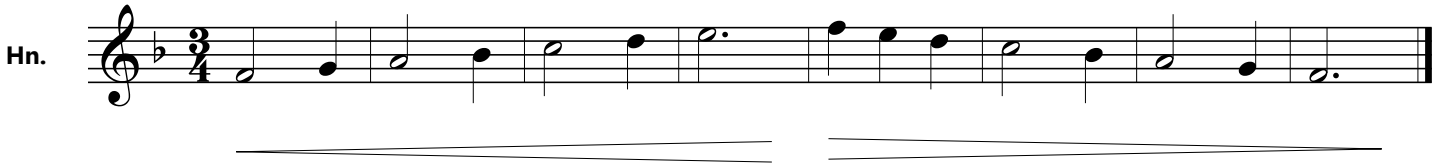
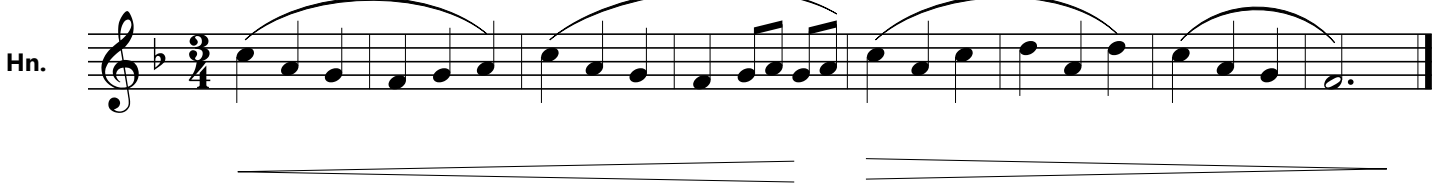
6.02 "Morning Mood"