

Christmas Songs for Band Kids

Tenor Sax

The following is a collection of traditional Christmas hymns and popular songs for band students to play for fun. The songs are in no particular order. The songs are transposed for each instrument so that you can play together with your friends. Have fun!

Jingle Bells

Up On The Housetop

Jolly Old St. Nicholas

We Wish You A Merry Christmas

Deck The Halls

The First Noel

Go Tell It On The Mountain

chorus

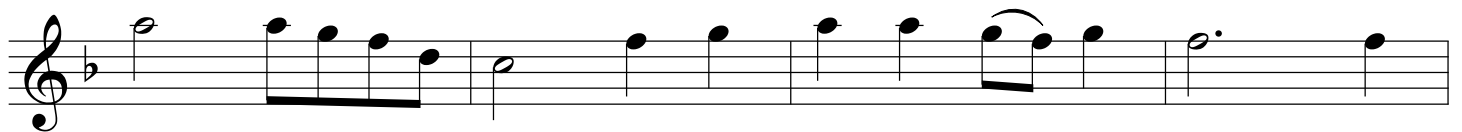
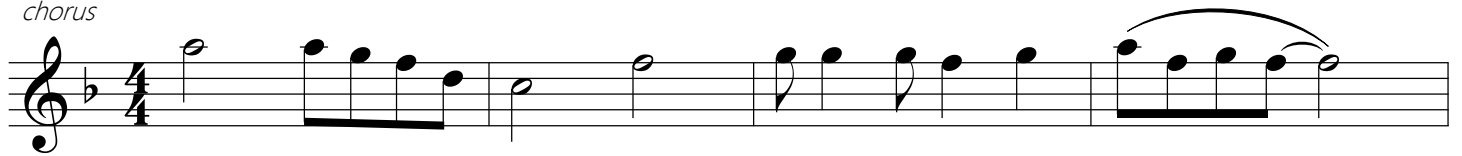

verse

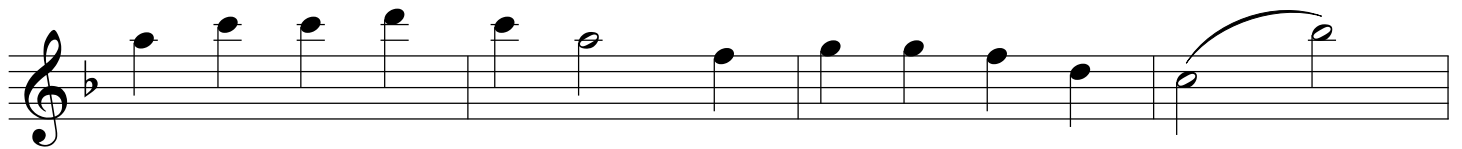
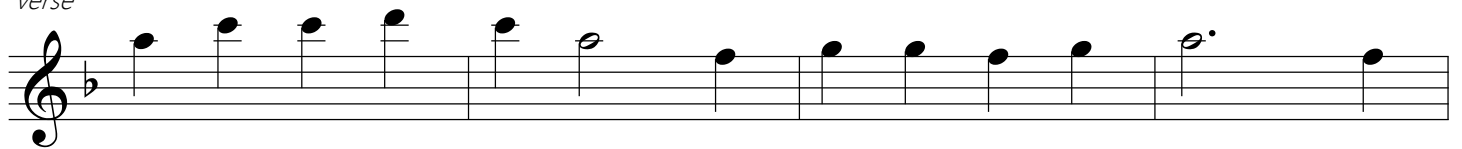

chorus

Go Tell It On The Mountain
(version for clarinets lower register)

chorus

verse

The verse section consists of two staves of music. The first staff begins with a treble clef, a key signature of one flat (B-flat), and a 4/4 time signature. The melody starts with a half note G4, followed by a half note A4, a half note B-flat4, and a half note C5. This is followed by a half note D5, a half note E5, a half note F5, a half note G5, a half note A5, a half note B-flat5, and a half note C6. The second staff continues with a half note D6, a half note E6, a half note F6, and a half note G6. The piece concludes with a half note A6, a half note B-flat6, and a half note C7, all under a single slur.

chorus

God Rest Ye Merry, Gentlemen

Away In A Manger

Hark The Herald Angels Sing

O Little Town Of Bethlehem

Joy To The World

O Come, O Come, Emmanuel

O Come All Ye Faithful

Silent Night

What Child Is This

Angels We Have Heard On High

Have Yourself A Merry Little Christmas

Rudolph The Red Nosed Reindeer

Rockin Around The Christmas Tree

White Christmas

Santa Claus Is Coming To Town

Frosty The Snowman

Let It Snow
