

# Christmas Songs for Band Kids

Alto Sax  
Bari Sax

The following is a collection of traditional Christmas hymns and popular songs for band students to play for fun. The songs are in no particular order. The songs are transposed for each instrument so that you can play together with your friends. Have fun!

## Jingle Bells

## Up On The Housetop

## Jolly Old St. Nicholas

We Wish You A Merry Christmas

Deck The Halls

The First Noel

Go Tell It On The Mountain

*chorus*

*verse*

The verse section consists of two staves of music in 4/4 time. The melody is composed of quarter notes: G4, A4, B4, C5, B4, A4, G4, F4, E4, D4, C4, and B3. The piece ends with a half note G3.

*chorus*

Go Tell It On The Mountain  
(version for clarinets lower register)

*chorus*

*verse*

The verse section consists of two staves of music in 4/4 time. The melody is a simple eighth-note scale starting on G4 and ascending to D5. The second staff continues the scale from E5 down to G4, ending with a half note G4.

*chorus*

God Rest Ye Merry, Gentlemen

Away In A Manger

Hark The Herald Angels Sing

O Little Town Of Bethlehem

Joy To The World

O Come, O Come, Emmanuel

O Come All Ye Faithful

Silent Night

What Child Is This

Angels We Have Heard On High

Have Yourself A Merry Little Christmas

Rudolph The Red Nosed Reindeer

Rockin Around The Christmas Tree

White Christmas

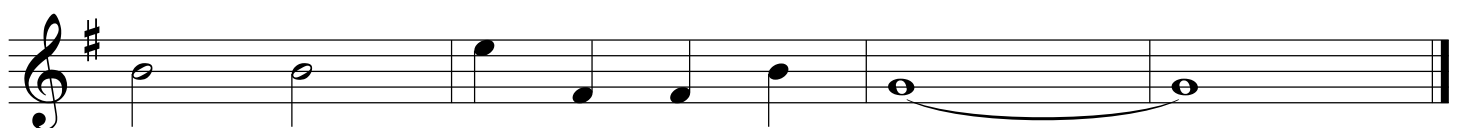
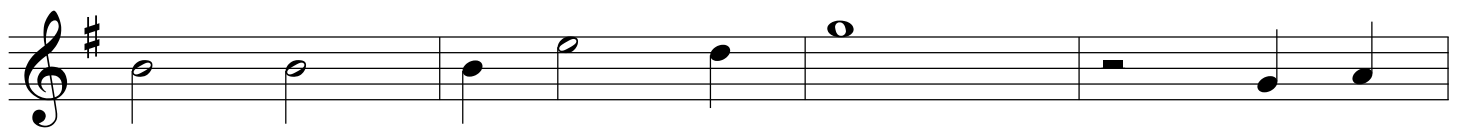
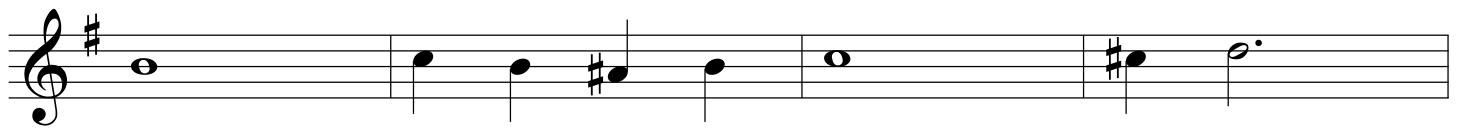
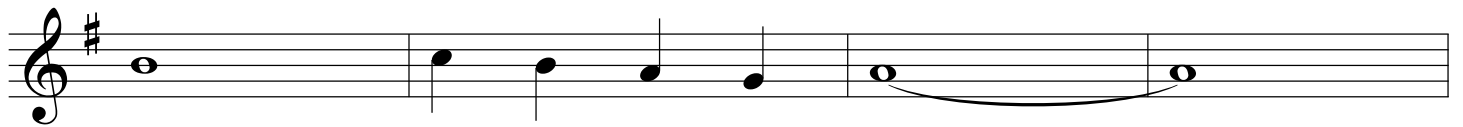
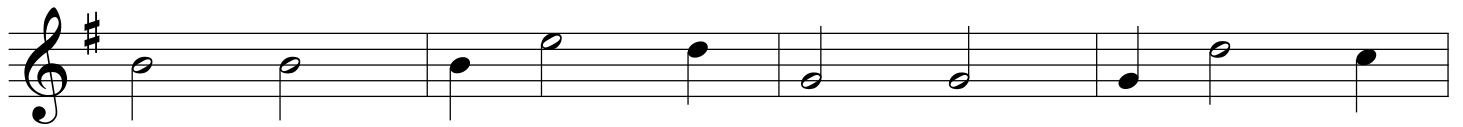
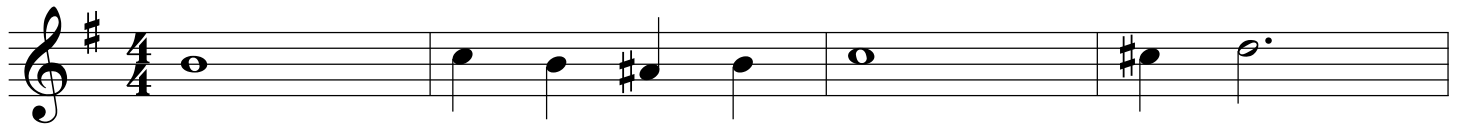

Santa Claus Is Coming To Town

Frosty The Snowman

Let It Snow
