

# LIP SLURS FOR BRASS, COMPLETE

TUBA

PAGE #1

1 ○ ○ ○

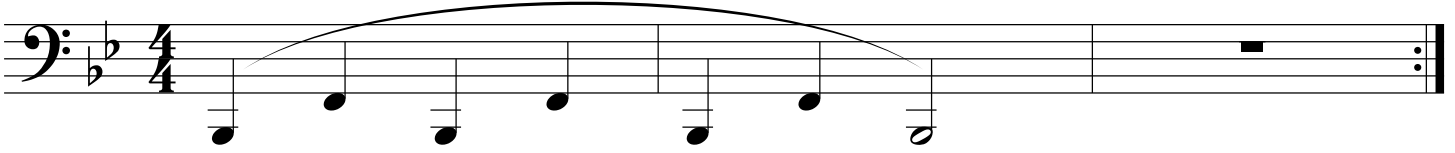

2 ○ ● ○

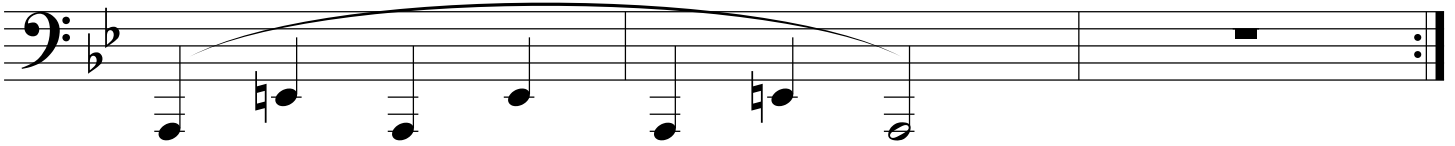

3 ● ○ ○

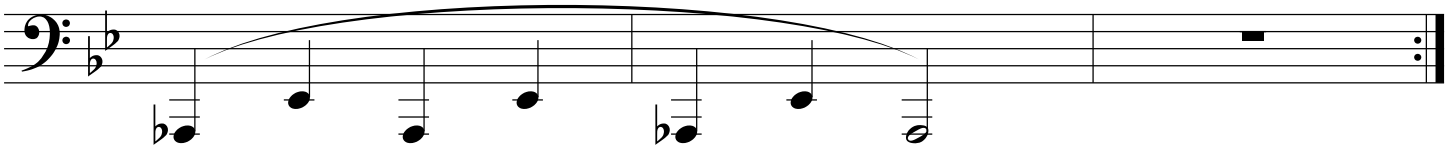

4 ● ● ○

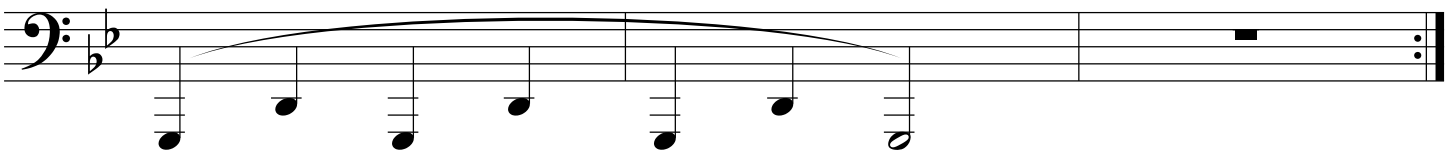

5 ○ ● ●

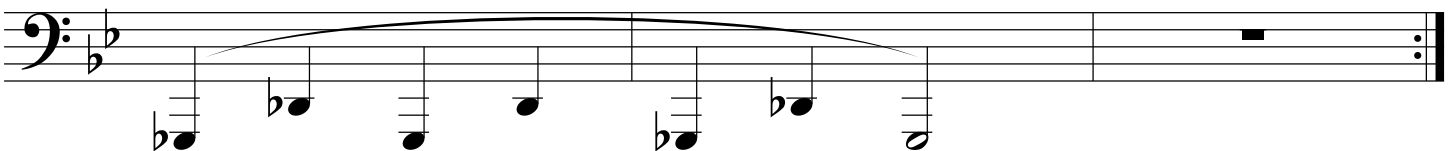

6 ● ○ ●

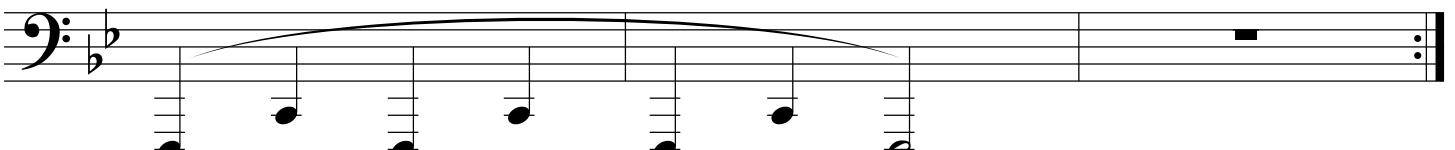

7 ● ● ●

# LIP SLURS FOR BRASS, COMPLETE

TUBA

PAGE #2

1

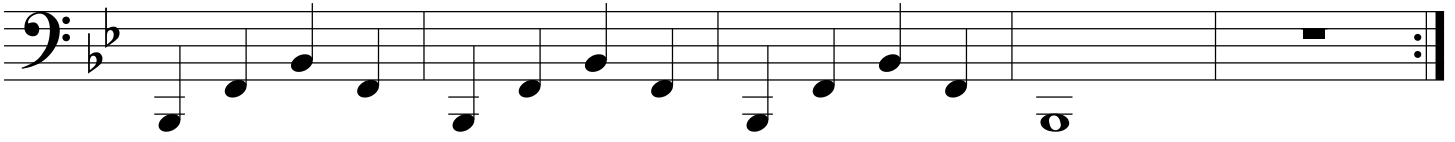

2

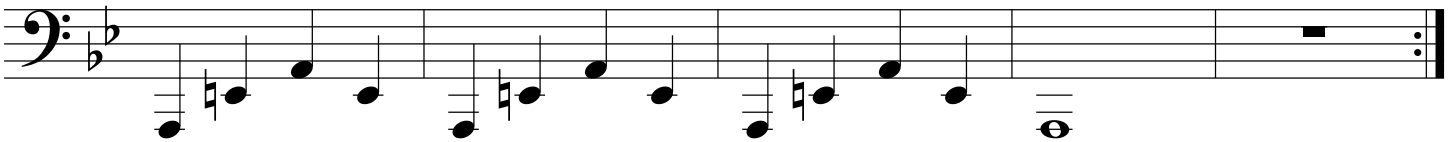

3

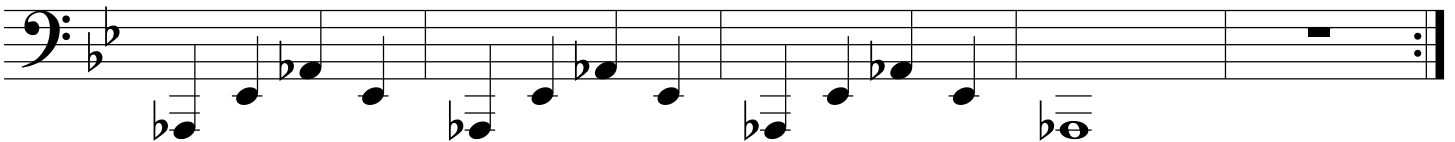

4

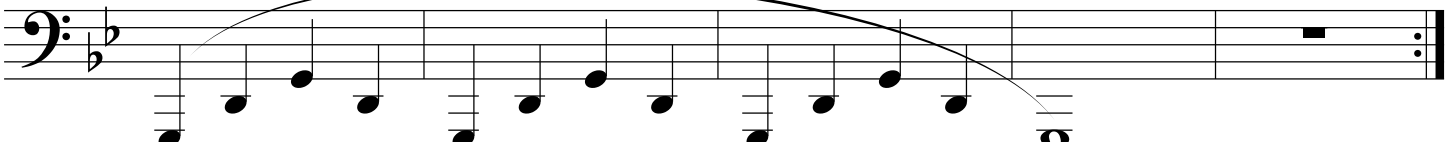

5

6

7

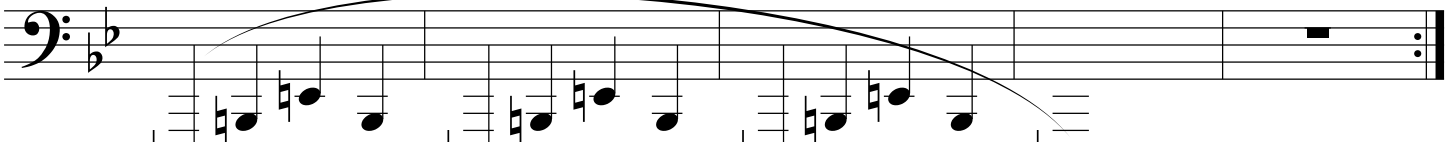

# LIP SLURS FOR BRASS, COMPLETE

## TUBA

1

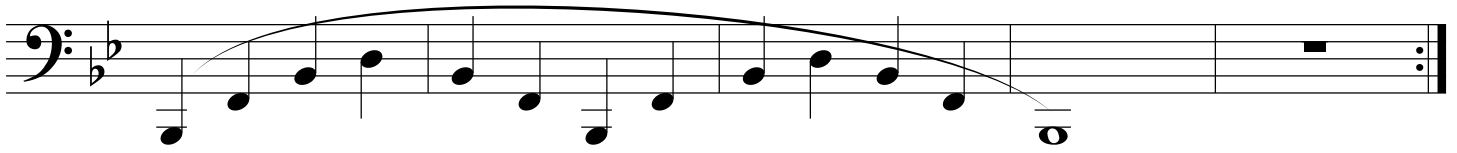

2

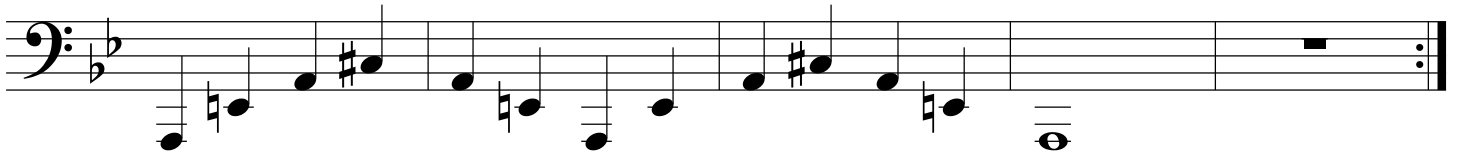

3

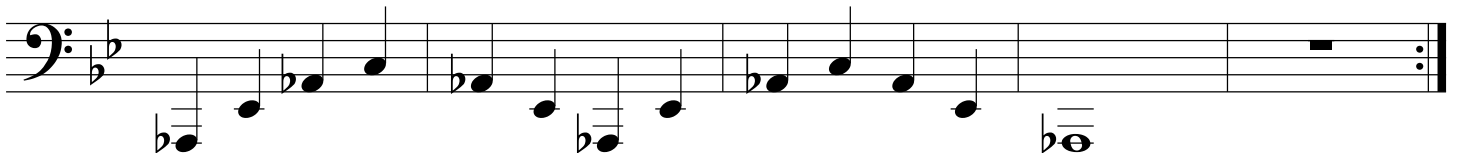

4

5

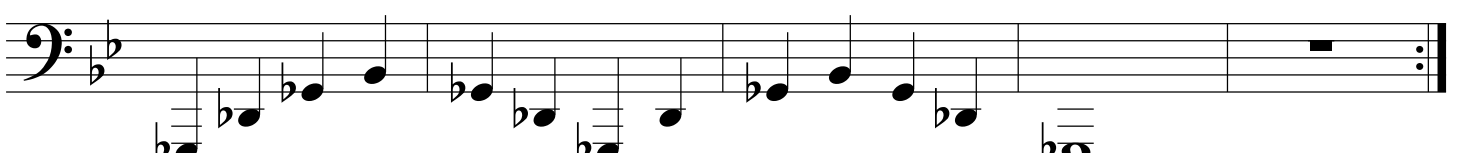

6

7

# LIP SLURS FOR BRASS, COMPLETE

TUBA

PAGE #4

1

2

3

4

5

6

7
